

Trimodal Port Land

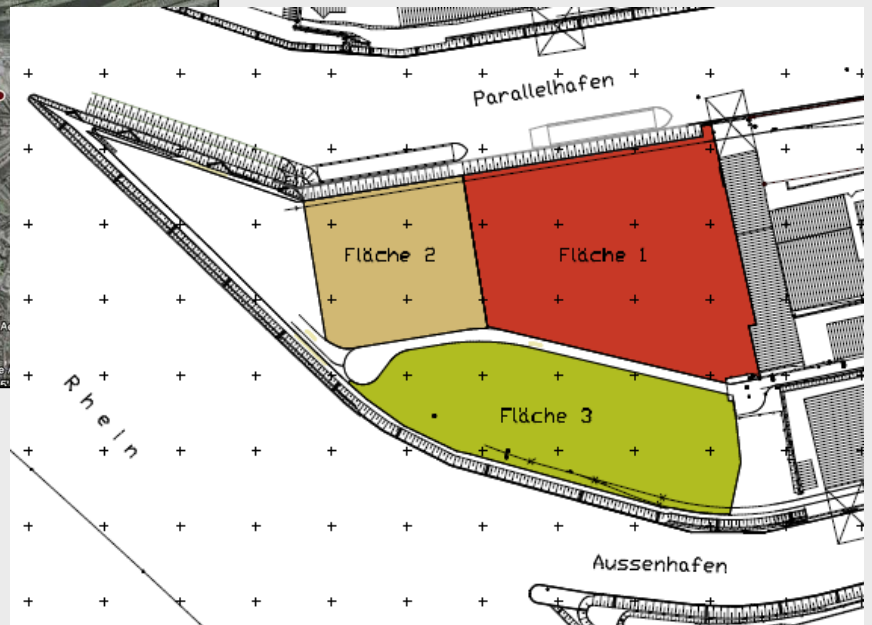
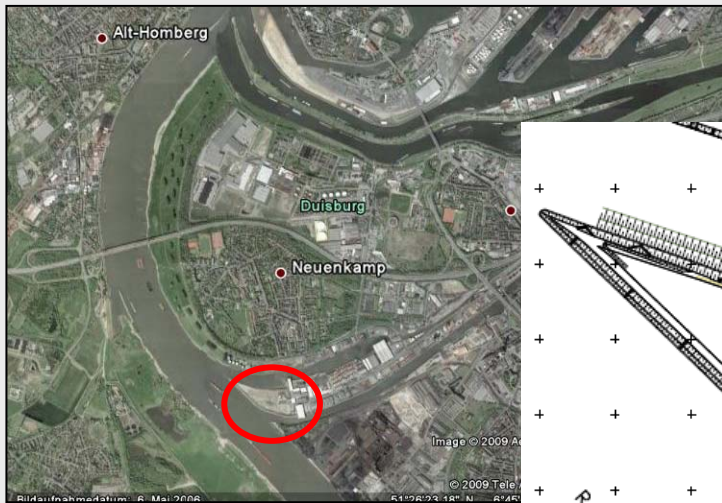

Location	The plot of land is on the headland between the Parallel- and Außenhafen.
Type of property	Undeveloped land divided into three plots
Size of plots	Area 1: Around 23,500 m ² Area 2: Around 10,800 m ² Area 3: Around 18,000 m ²
Available	Probably from mid 2010
Offer	The owner of the land, Duisburger Hafen AG, is offering you Areas no. 1, no. 2 or no. 3 shown on the plan as part of a long leasehold or building lease agreement for high quality, trimodal, general cargo logistics purposes.
Expressions of interest	You can submit a written expression of interest for one of the three areas offered. Expressions of interest must include your name/your company and your full address, as well as an indication of which area you are interested in.
Deadline for submitting an expression of interest	Expressions of interest for one of the three areas offered must be received at Duisburger Hafen AG, z.H. Herrn Markus Teuber, Alte Ruhrorter Str. 42-52, 47119 Duisburg, by 15 March 2010, 12 noon .
Conditions	After receipt of your expression of interest more detailed written information about the areas and the further procedure will be sent to you. It is foreseen that the number of participants will be reduced to a maximum of three during the further course of the procedure.